

A Night In Tunisia

ALTO SAX 1

Music by JOHN "DIZZY" GILLESPIE
and FRANK PAPARELLI
Arranged by MICHAEL SWEENEY

LATIN ROCK

8

- Measures 1-8:** A whole rest, with a handwritten '8' above it.

53 (SOLO) 2ND X ONLY ONLY $Bm1^6$ $C9$ $Bm1^6$ $C9$ $Bm1^6$

(OPT. REPEAT)

57 $C9$ $Bm1^6$ $C9$ $Bm1^6$ $C9$ $Bm1^6$

61 $C9$ $Bm1^6$ $C9$ $Bm1^6$ $C9$ $Bm1^6$

65 $C\#m1^7(b5)$ $B7(b9)$ Emi^7 $B7(b9)$ Emi^7

69 $Emi^7(b5)$ $A7(b9)$ $D6$ $G7$ $F\#7$

73 $C9$ $Bm1^6$ $C9$ $Bm1^6$

81 $C9$ $Bm1^6$ $C\#m1^7(b5)$ $F\#7(b9)$ $Bm1^6$ $C9$ $Bm1^6$

O.S. AL CODA

~~CODA~~

(SWING)

86

88 *mf* *mp*

A Night In Tunisia

Music by JOHN "DIZZY" GILLESPIE
and FRANK PAPARELLI
Arranged by MICHAEL SWEENEY

ALTO SAX 2

LATIN ROCK 8

9 **(13)** *mp*

17 **(1)** (SWING)

21 **(2)** (SWING) *f* *cresc.* **(23)**

26 **(31)** (LATIN) *f* *mp*

35 **(39)** TO CODA *(SWING)* *mf*

43

Alto Sax 2

53 OPTIONAL REPEAT 8

61

mf fe mf

62

fe mf mp (mf)

TR. 4

mp

73

PLAY

mf

(1.) (2.)

D.S. AL CODA

f

~~CODA~~

(SWING)

86

88 mf

mp

A Night In Tunisia

TENOR SAX 1

Music by JOHN "DIZZY" GILLESPIE
and FRANK PAPARELLI
Arranged by MICHAEL SWEENEY

LATIN ROCK

B

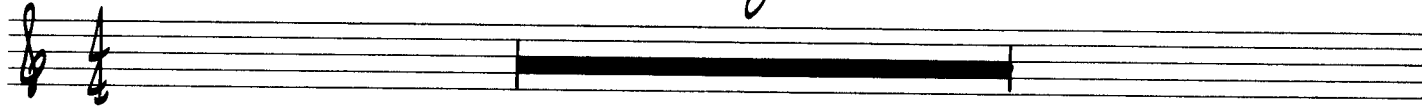

9 **13** *mf*

mp

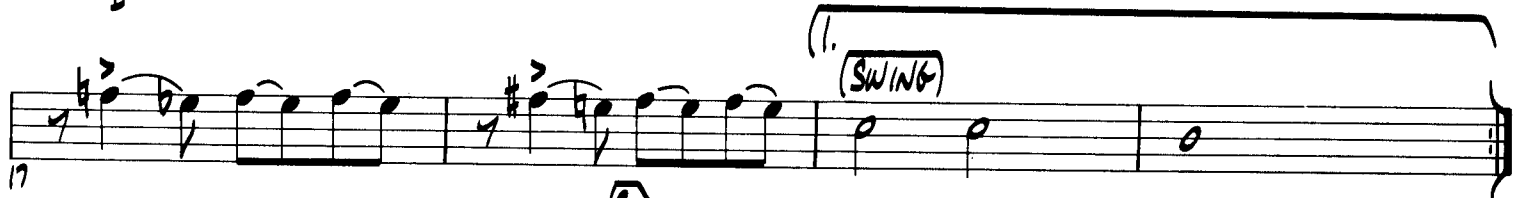

1. (SWING)

2. (SWING) **23** **S**

f *cr.*

26 **31** (LATIN) *f*

mp

TO CODA ϕ (SWING)

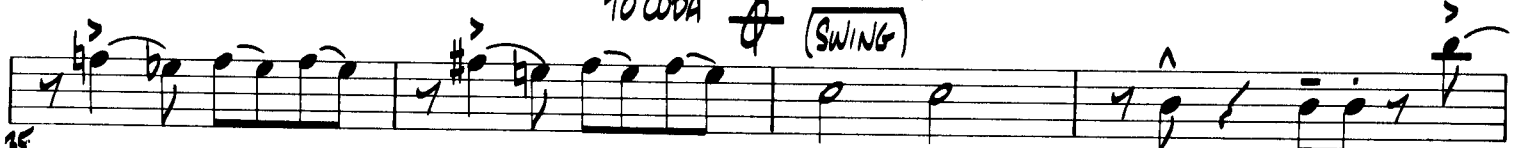

35 *mf*

39

45

47

53 OPTIONAL REPEAT

8

61

65

69

8

77

mf

80

D.S. AL CODA

f

⊗ CODA

(SWING)

86

88

mf

mp

A Night In Tunisia

TENOR SAX 2

Music by JOHN "DIZZY" GILLESPIE
and FRANK PAPARELLI
Arranged by MICHAEL SWEENEY

LATIN ROCK

8

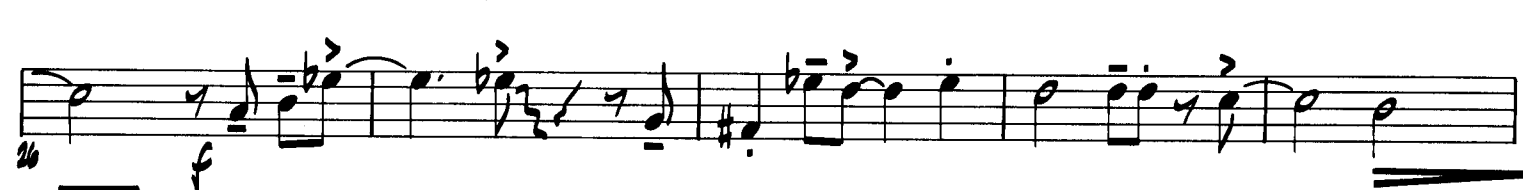
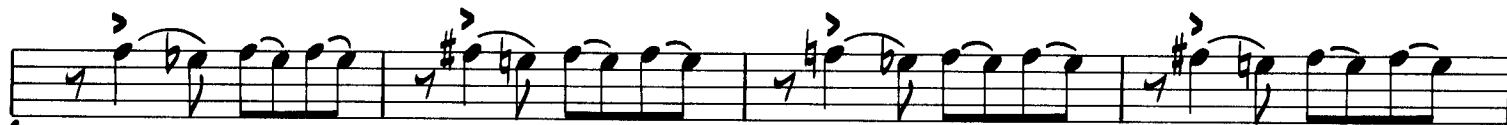
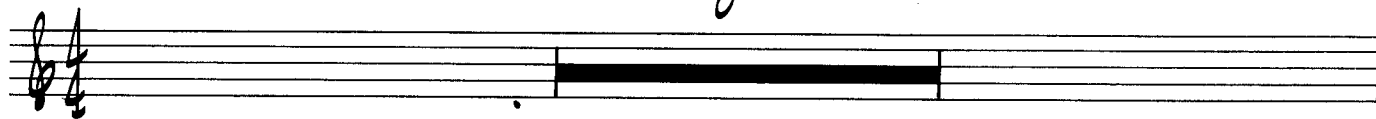

39

43

47

53 OPTIONAL REPEAT 8

61

65

69 8 77

80

♩ CODA

(SWING)

(P.S. AL CODA)

86

88

A Night In Tunisia

BARITONE SAX

Music by JOHN "DIZZY" GILLESPIE
and FRANK PAPARELLI
Arranged by MICHAEL SWEENEY

LATIN ROCK 8

9 **(13)** *mp*

17 **(23)** *f* **(SWING)** *cresc.*

21 *f*

26 *f*

31 **(31)** **(LATIN)** *mp*

35 *TO CODA* **(SWING)** *mf*

43

53 OPTIONAL REPEAT

61

65

73

77

(1.) (2.)

O.S. AL COX

♩ CODA

86 (SWING)

88

Trumpet 1

51

11

2

53 OPTIONAL REPEAT

8

61

8

69

77

~~♩~~ CODA

(SWING)

A Night In Tunisia

TRUMPET 1

Music by JOHN "DIZZY" GILLESPIE
and FRANK PAPARELLI
Arranged by MICHAEL SWEENEY

LATIN ROCK

8

3

SOLI OR SOLO

mf

(13)

(1. TUTTI (SWING))

(2. TUTTI (SWING))

(23)

p CRESC.

(31) (LATIN)

TO CODA  (SWING)

A Night In Tunisia

TRUMPET 2

Music by JOHN "DIZZY" GILLESPIE
and FRANK PAPARELLI
Arranged by MICHAEL SWEENEY

LATIN ROCK

8

3

SOLO OR SOLI

9 (13)

mf

(1. TUTTI (SWING))

(2. TUTTI (SWING))

23

f *p cresc.*

26

(31) (LATIN)

f *mf*

TO CODA

(SWING)

39

12

(SOLO) 6

(53) (1st TIME ONLY) (OPT. REPEAT)

f *f* *f*

F#9 *E#m6* *F#9* *E#m6*

Trumpet 2

~~♩~~ CODA

(SWING)

A Night In Tunisia

TRUMPET 3

Music by JOHN "DIZZY" GILLESPIE
and FRANK PAPARELLI

Arranged by MICHAEL SWEENEY

LATIN ROCK

8

3

SOLI OR SOLO

(13)

1. TUTTI (SWING)

2. TUTTI (SWING)

(23) (S)

26

(31) (LATIN)

TO CODA (SWING)

59

11

2

60

OPTIONAL REPEAT

8

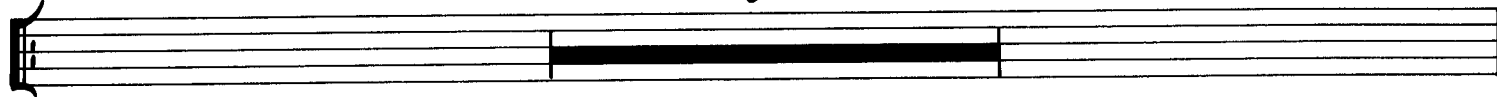

61

8

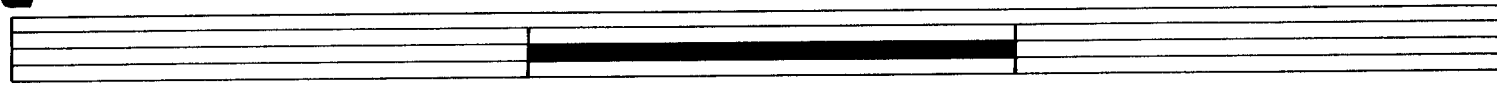

62

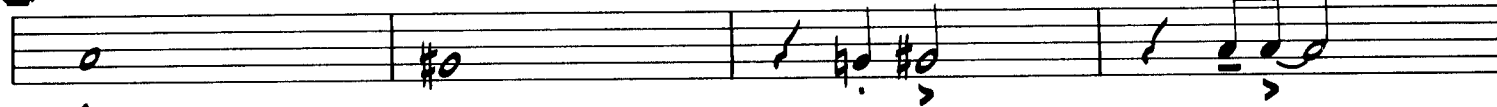

64

(1.) (2.) (25. AL CODA)

♩ CODA

(SWING)

A Night In Tunisia

TRUMPET 4

Music by JOHN "DIZZY" GILLESPIE
and FRANK PAPARELLI
Arranged by MICHAEL SWEENEY

LATIN ROCK 8

3 *SOLI OR SOLO*

mf

(13)

1. TUTTI (SWING)

2. TUTTI (SWING) **(23)** **(X)**

f *CRESC.*

mf

(31) *(LATIN)*

TO CODA *(SWING)*

39

11

2

53 OPTIONAL REPEAT

8

61

8

69

77

(1.) (2.) D.S. AL CODA

~~♩~~ CODA

(SWING)

A Night In Tunisia

TROMBONE 1

Music by JOHN "DIZZY" GILLESPIE
and FRANK PAPARELLI

Arranged by MICHAEL SWEENEY

LATIN ROCK 8

mp (1. SWING) 2

f (2. SWING) 23

f CRES.

mp (LATIN) TO CODA (SWING)

mf mf

mf

Trombone 1

47 *e e i bē e e bēhē* 2

53 OPTIONAL REPEAT

53 *B*

61 *bē i ēhē o bē fē hē o*

65 *bē i ēhē o o o*

69 *o i hē ēēē*

73 *o o #o*

77 *bē hē bē i hē hē o*

81 *bē hē (1.) (2.)* **D.S. AL CO**

♩ CODA

86 **(SWING)**

88 *mf f*

A Night In Tunisia

TROMBONE 2

Music by JOHN "DIZZY" GILLESPIE
and FRANK PAPARELLI

Arranged by MICHAEL SWEENEY

LATIN ROCK

8

4

13

mf

17

(1. (SWING) 2

21

(2. (SWING)

23

f *cresc.*

26

(3) (LATIN) *f*

mf

35

TO CODA (SWING)

39

mf

43

Trombone 2

47 **2**

53 OPTIONAL REPEAT

8

61

mf *ff* *mf*

ff *mf* *mf* *(mf)*

69

mp

77

mf

81 **R.S. AL CODA**

~~♩~~ CODA

(SWING)

86

88 *mf* *f*

A Night In Tunisia

TROMBONE 3

Music by JOHN "DIZZY" GILLESPIE
and FRANK PAPARELLI
Arranged by MICHAEL SWEENEY

LATIN ROCK 8

9

13

17

21

26

31

35

39

43

mp

f

mp

mf

4

8

1. (SWING)

2

2. (SWING)

23

24

f

CRES.

(LATIN)

TO CODA

(SWING)

47 

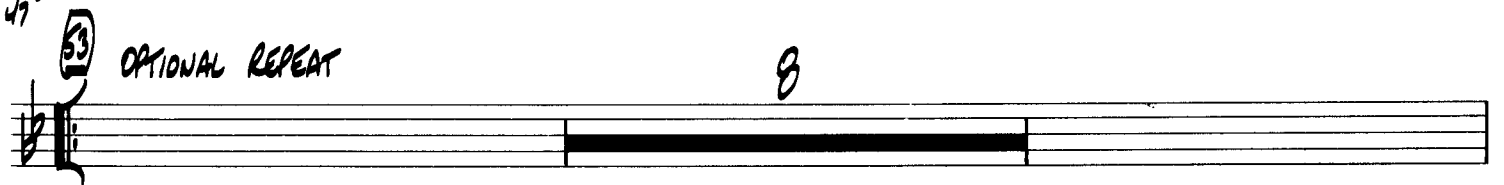
53 OPTIONAL REPEAT 

61 

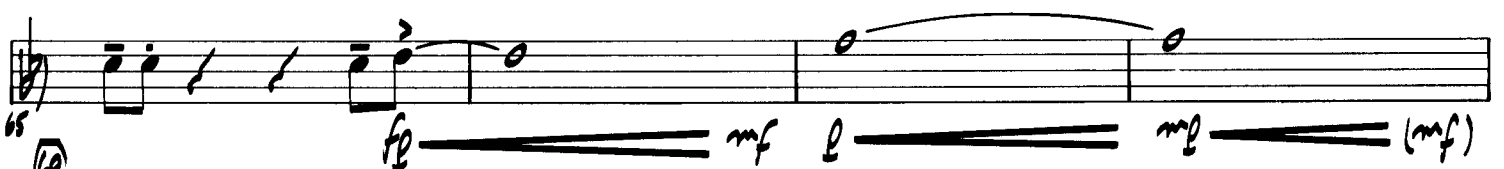
65 

69 

73 

77 

81 

~~C~~ CODA

A Night In Tunisia

TROMBONE 4

Music by JOHN "DIZZY" GILLESPIE
and FRANK PAPARELLI
Arranged by MICHAEL SWEENEY

LATIN ROCK 8

9 **(13)** *mp* (1. **SWING**) 2

21 (2. **SWING**) **(23)** *f* *CRESC.*

26 **(31)** **(LATIN)** *f* *mp* **TO CODA** **(SWING)** *mf*

35 **(39)**

43

47 2

53 OPTIONAL REPEAT

8

61

mf fp mf

fp mf mp (mf)

69

mp

mf

77

mf

1. 2. **D.S. AL CODA** f

~~♩~~ CODA

(SWING)

86 f

88 mf f

A Night In Tunisia

GUITAR

Music by JOHN "DIZZY" GILLESPIE
and FRANK PAPARELLI
Arranged by MICHAEL SWEENEY

LATIN ROCK 4

5 *mf* Eb9 Dmi6 2

9 2 2

13 *mp* Eb9 Dmi6 2

17 (SWING) 1. E mi 7 (b5) A 7 (b9) D mi 6

21 (SWING) 2. E mi 7 (b5) A 7 (b9) D mi 6 23 A mi 7 (b5) D 7 (b9) G mi 6 D 7

26 G mi 6 G mi 7 (b5) f C 7 (b9) f CRESC. F 6 B b 7 A 7 (b9) A 7

31 (LATIN) 31 *mp* Eb9 Dmi6 2

35 TO CODA (SWING) E mi 7 (b5) A 7 (b9) D mi 6

39 E mi 7 (b5) Eb 7 *mf*

43 *Dm16* *G9* *GMA7*

44 *Gm17* *C7(b9)* *F6/9* 2

53 OPTIONAL REPEAT *Eb9* *Dm16* *Eb9* *Dm16*

54 *Eb9* *Dm16* *Em17(b5)* *A7(b9)* *Dm16*

61 *Eb9* *Dm16* *Eb9* *Dm16*

62 *Eb9* *Dm16* *Em17(b5)* *A7(b9)* *Dm16*

69 *Am17(b5)* *D7(b9)* *Gm17* *D7(b9)* *Gm17*

73 *Gm17(b5)* *C7(b9)* *F6* *Bb7* *A7*

77 *Eb9* *Dm16* *Eb9* *Dm16*

81 *Eb9* *Dm16* *Em17(b5)* *A7(b9)* (1. *Dm16*) (2. *Dm16*) **D.S. AL CODA**

CODA (Swing) *Em17(b5)* *A7(b9)* *Dm16*

88 *f*

A Night In Tunisia

PIANO

Music by JOHN "DIZZY" GILLESPIE
and FRANK PAPARELLI
Arranged by MICHAEL SWEENEY

LATIN ROCK

Piano

1. SWING
 Eb9 Dmi6 Emi7(b5) A7(b9) Dmi6

(SWING) (2. Emi7(b5) A7(b9) Dmi6 (23) Ami7(b5) D7(b9) Gmi6 D7

f (f) *l* CRESC.

Gmi6 Gmi7(b5) C7(b9) F6 Bb7 A7(b9) A7

f

(31) [LATIN] Eb9 Dmi6

mp

2 2

To CODA

(SWING) Emi7(b5) A7(b9) Dmi6 (39) Emi7(b5) Eb7

mf

43

Dm1^b *G⁹* *GMA⁷*

47

Gmi⁷ *C7(b9)* *F^{6/9}*

53 "COMP" (OPT. REPEAT)

Eb⁹ *Dmi^b* *Eb⁹* *Dmi^b* *Eb⁹* *Dmi^b*

mf

59

Emi^{7(b5)} *A7(b9)* *Dmi^b* *Eb⁹* *Dmi^b* *Eb⁹* *Dmi^b*

65

Eb⁹ *Dmi^b* *Emi^{7(b5)}* *A7(b9)* *Dmi^b* *Ami^{7(b5)}* *D7(b9)*

71

Gm_1^7 $D^7(b9)$ Gm_1^7 $Gm_1^7(b5)$ $C^7(b9)$ F^6 Bb^7 A^7

77

Eb^9 Dm_1^6 Eb^9 Dm_1^6

81

Eb^9 Dm_1^6 $E_m_1^7(b5)$ $A^7(b9)$ Dm_1^6 Dm_1^6 Dm_1^6

(1.) (2.)

D.S. AL CODA

f

86

CODA

SWING $E_m_1^7(b5)$ $A^7(b9)$ Dm_1^6

88

f

A Night In Tunisia

BASS

Music by JOHN "DIZZY" GILLESPIE

and FRANK PAPARELLI

Arranged by MICHAEL SWEENEY

LATIN ROCK

The bass line is written in 4/4 time with a key signature of two flats. It features a mix of Latin rock and swing styles. The piece is divided into several sections: a Latin rock section (measures 1-16), a first ending (measures 17-20), a swing section (measures 21-25), a second ending (measures 26-30), and a final swing section (measures 31-35). The notation includes various chords such as Eb9, Dmi6, Emi7(b5), A7(b9), Gmi, C7(b9), F6, Bb7, and A7. Dynamics range from mp to f. The piece concludes with a 'TO CODA' instruction and a final chord of Eb7.

5 *mf* Eb9 Dmi6 Eb9 Dmi6

9 Eb9 Dmi6 Eb9 Dmi6

13 *mp* Eb9 Dmi6 Eb9 Dmi6

17 (1. Emi7(b5) A7(b9) Dmi6

21 (2. Emi7(b5) A7(b9) Dmi6 (23) Ami7(b5) (SWING) D7(b9) Gmi6 D7

26 (31) (LATIN) Eb9 Dmi6 Eb9 Dmi6

31 *mp* Eb9 Dmi6 TO CODA (SWING) Emi7(b5) A7(b9) Dmi6

35 Emi7(b5) Eb7 *mf*

43 *Dmi⁶* *G⁹*

45 *GMA⁷* *Gmi⁷* *C⁷(b9)* *F⁶/9* 2

47 (5) OPTIONAL REPEAT *Eb⁹* *Dmi⁶* *Eb⁹* *Dmi⁶*

51 *Eb⁹* *Dmi⁶* *Emi⁷(b5)* *A⁷(b9)* *Dmi⁶*

53 (6) *Eb⁹* *Dmi⁶* *Eb⁹* *Dmi⁶*

55 *Eb⁹* *Dmi⁶* *Emi⁷(b5)* *A⁷(b9)* *Dmi⁶*

57 (6A) *Ami⁷(b5)* *D⁷(b9)* *Gmi⁷* *D⁷(b9)* *Gmi⁷*

61 *Gmi⁷(b5)* *C⁷(b9)* *F⁶* *Bb⁷* *A⁷*

63 (7) *Eb⁹* *Dmi⁶* *Eb⁹* *Dmi⁶*

65 *Eb⁹* *Dmi⁶* *Emi⁷(b5)* *A⁷(b9)* (1. *Dmi⁶*) (2. *Dmi⁶*) (P.S. AL CODA)

67 CODA (SWING) *Emi⁷(b5)* *A⁷(b9)* *Dmi⁶* *f*

69 *f*

71 *f*

A Night In Tunisia

DRUMS

Music by JOHN "DIZZY" GILLESPIE
and FRANK PAPARELLI
Arranged by MICHAEL SWEENEY

LATIN ROCK CYM.

(12)

(SOLO BREAK)

53 SWING (OPT. REPEAT)

61

69 BRASS

TRPTS.

73 ENK. ^

81 (1. FILL) (2. FILL) (D.S. AL CODA) f

CODA SWING

86 FILL f